

YES! I/WE WANT TO BE A MEMBER OF MMAC!

Name(s): _____

Address: _____

City: _____ State: _____ Zip: _____

Phone Number: _____

Email: _____

PAYMENT INFORMATION

- Check Enclosed
 American Express Visa MasterCard Discover

Card Number: _____

Expiration Date: _____ Auth. Number: _____

Signature: _____

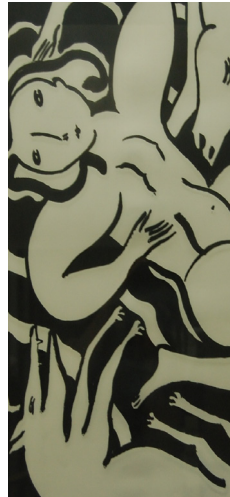

ENCLOSED IS MY 2009/2010
MEMBERSHIP GIFT OF:

- \$1,000 (Champion)
 \$500 (Visionary)
 \$250 (Patron)
 \$100 (Advocate)
 \$50 (Enthusiast)
 \$25 (Friend)
 Other \$ _____

detail: Rudy Auto, *Susan and Patches with Horse*,
serigraph A/P, 1983, 21x30 inches

Please return this form with your credit card information or check payable to:

Montana Museum of Art & Culture, The University of Montana, Main Hall, Room 006, Missoula, MT 59812

Thank You! You will receive a receipt for tax purposes from the UM Foundation, and more information on your benefits from MMAC.