The University of Montana
Capital Projects – Approval Process

Updated October 2022

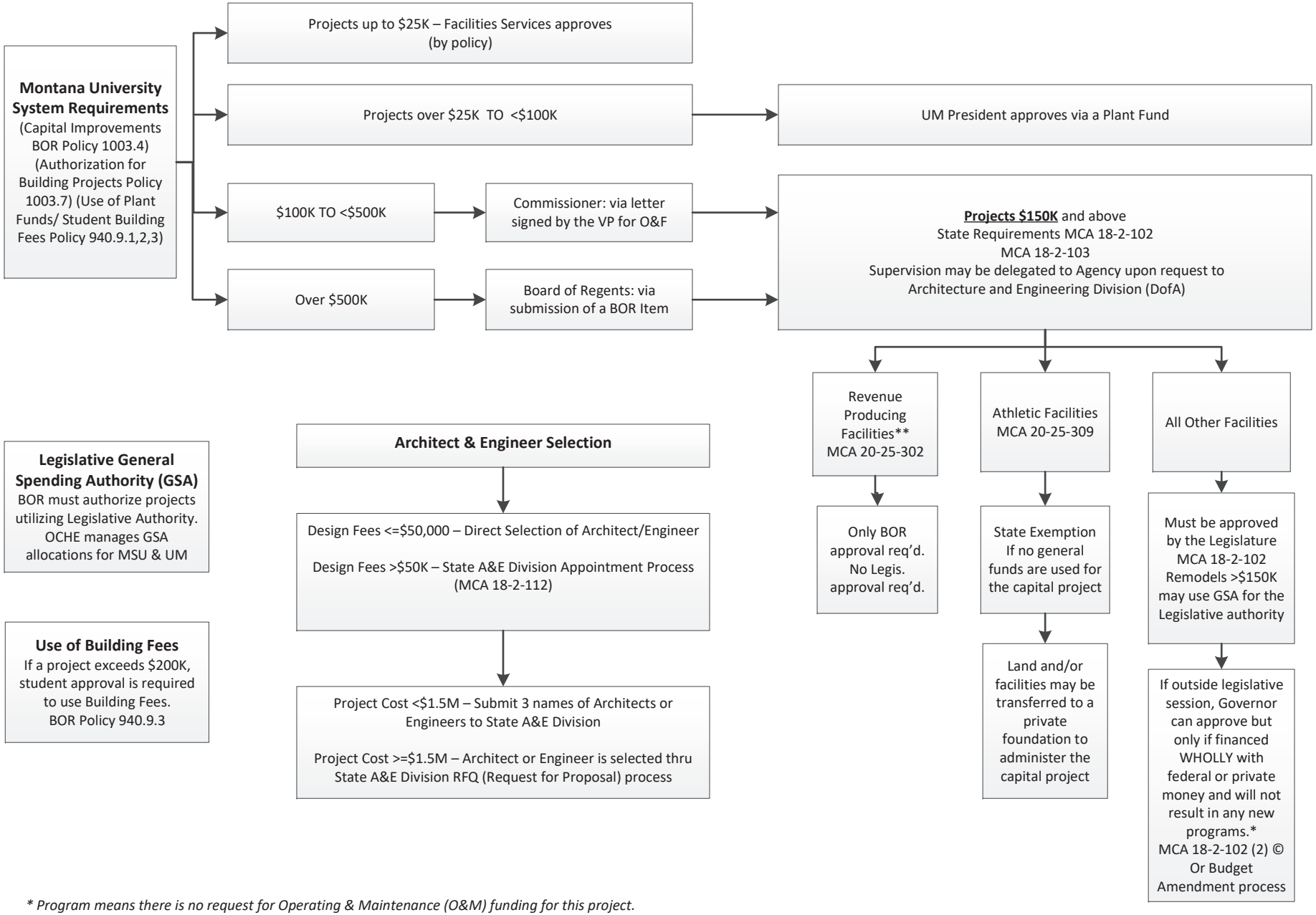

** Program means there is no request for Operating & Maintenance (O&M) funding for this project.*
*** Research funds are not considered Revenue Producing.*